

FINISHES SCHEDULE - ROOM SIZES						
ROOM NAME	FINISHES			ROOM SIZES	AREAS	NOTES
	FLOOR	WALL	CEILING			
Store	Vinyl Sheet	Brickwork	Plaster	1,760x4,790mm	8,43m ²	
Gymnasium	Vinyl Sheet	Brickwork	Suspended	7,900x5,980mm	47,24m ²	
Secondary Control	Vinyl Sheet	Plasterboard	Suspended	4,510x9,210mm	41,54m ²	

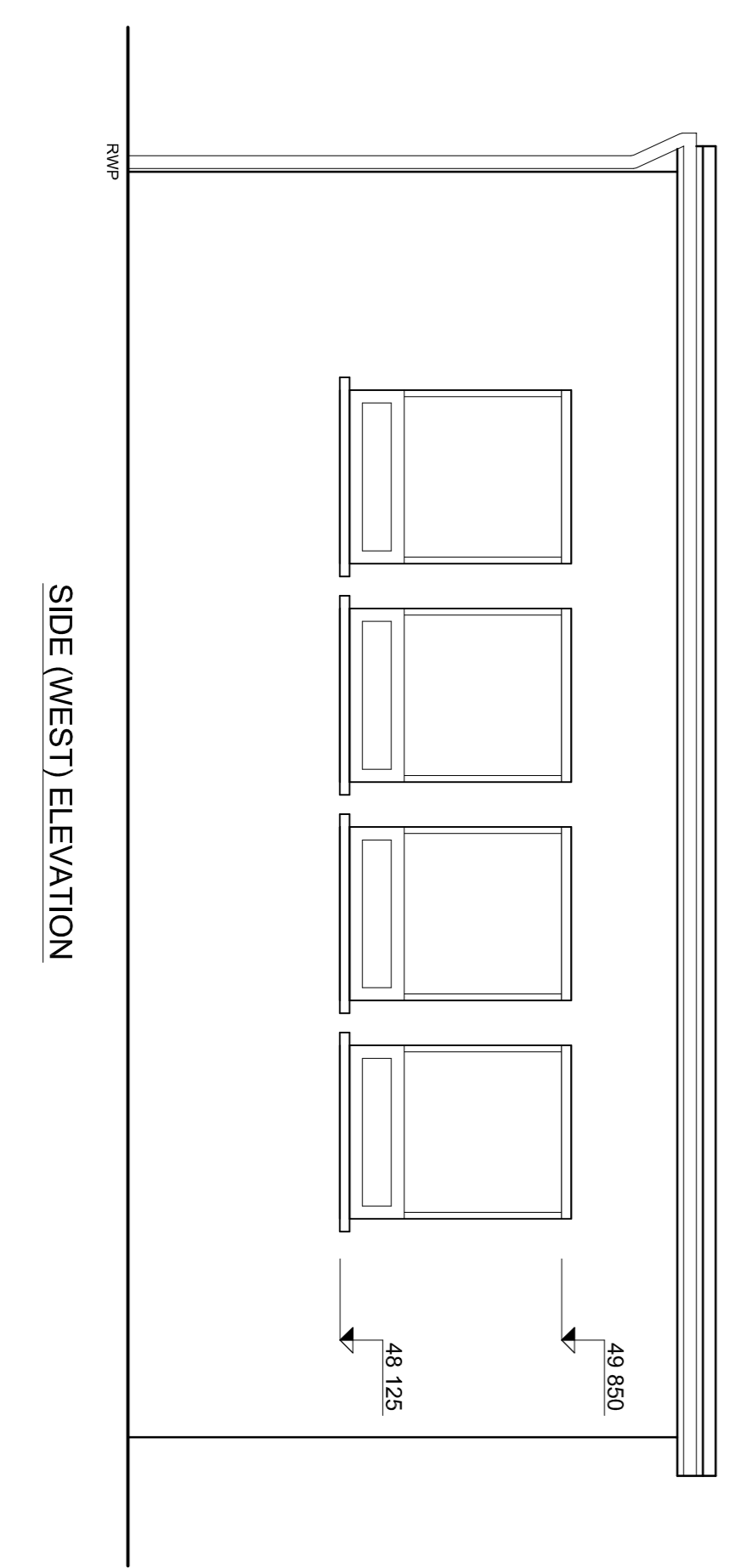
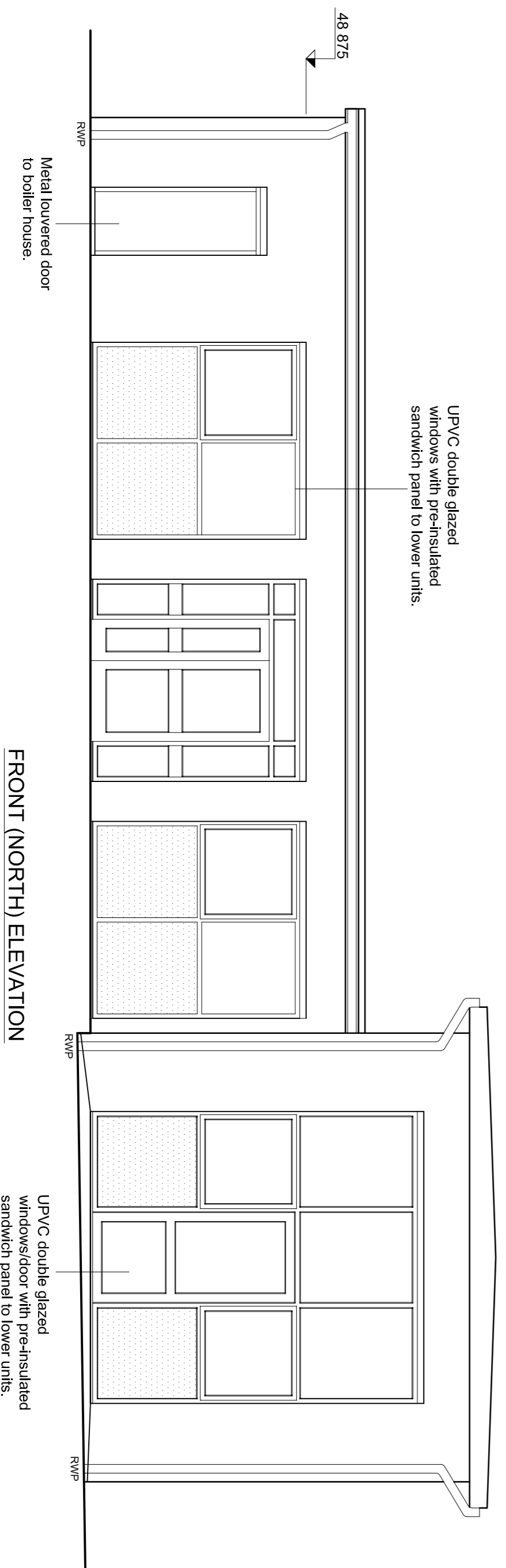
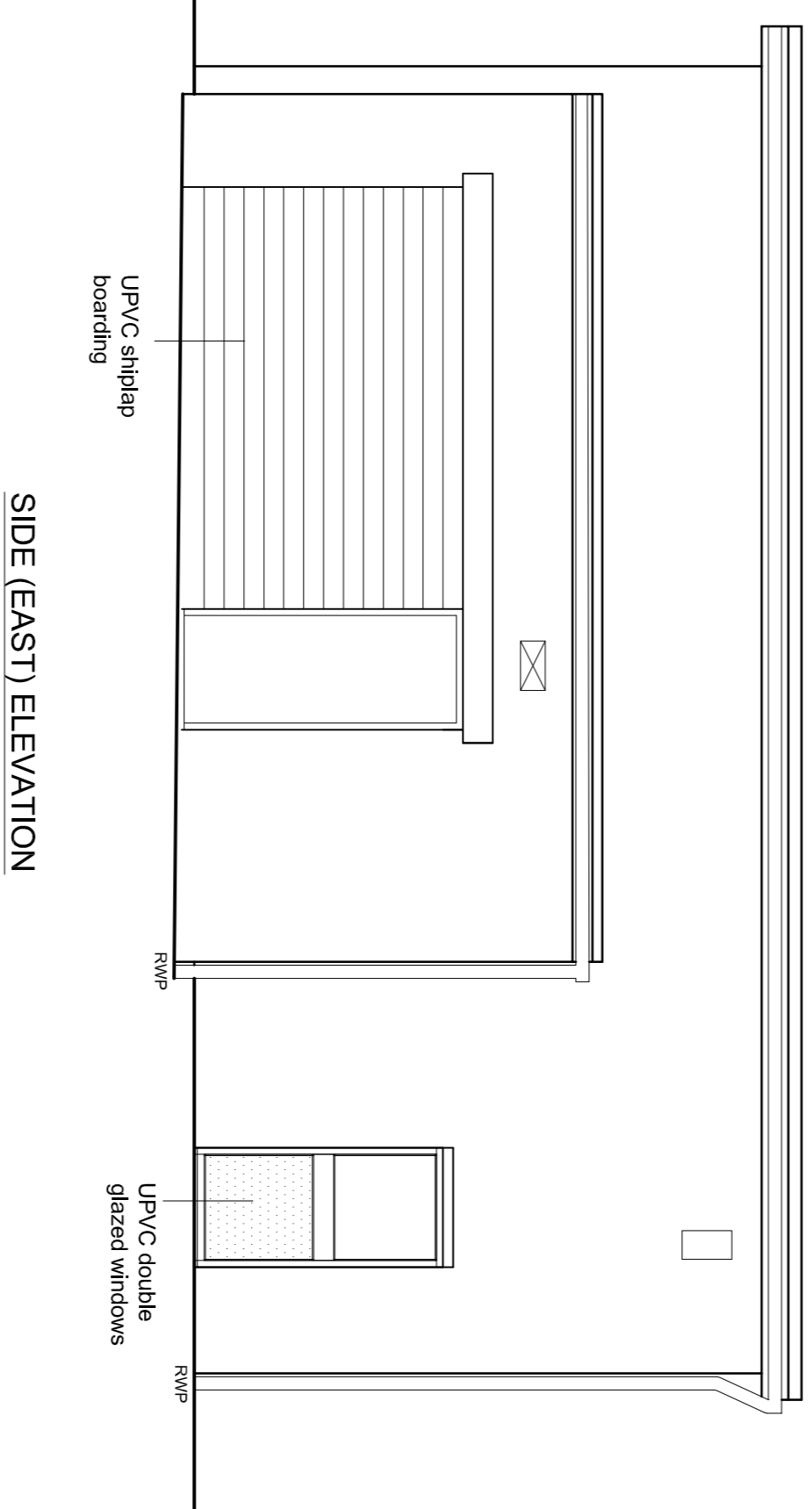
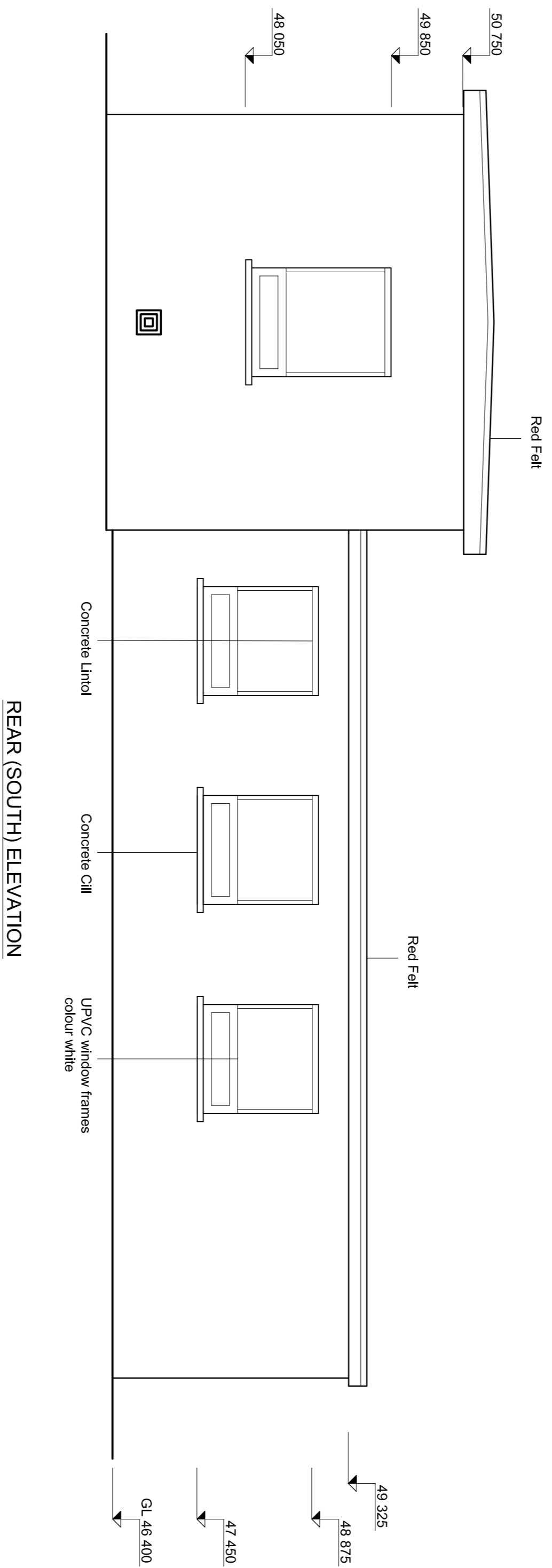
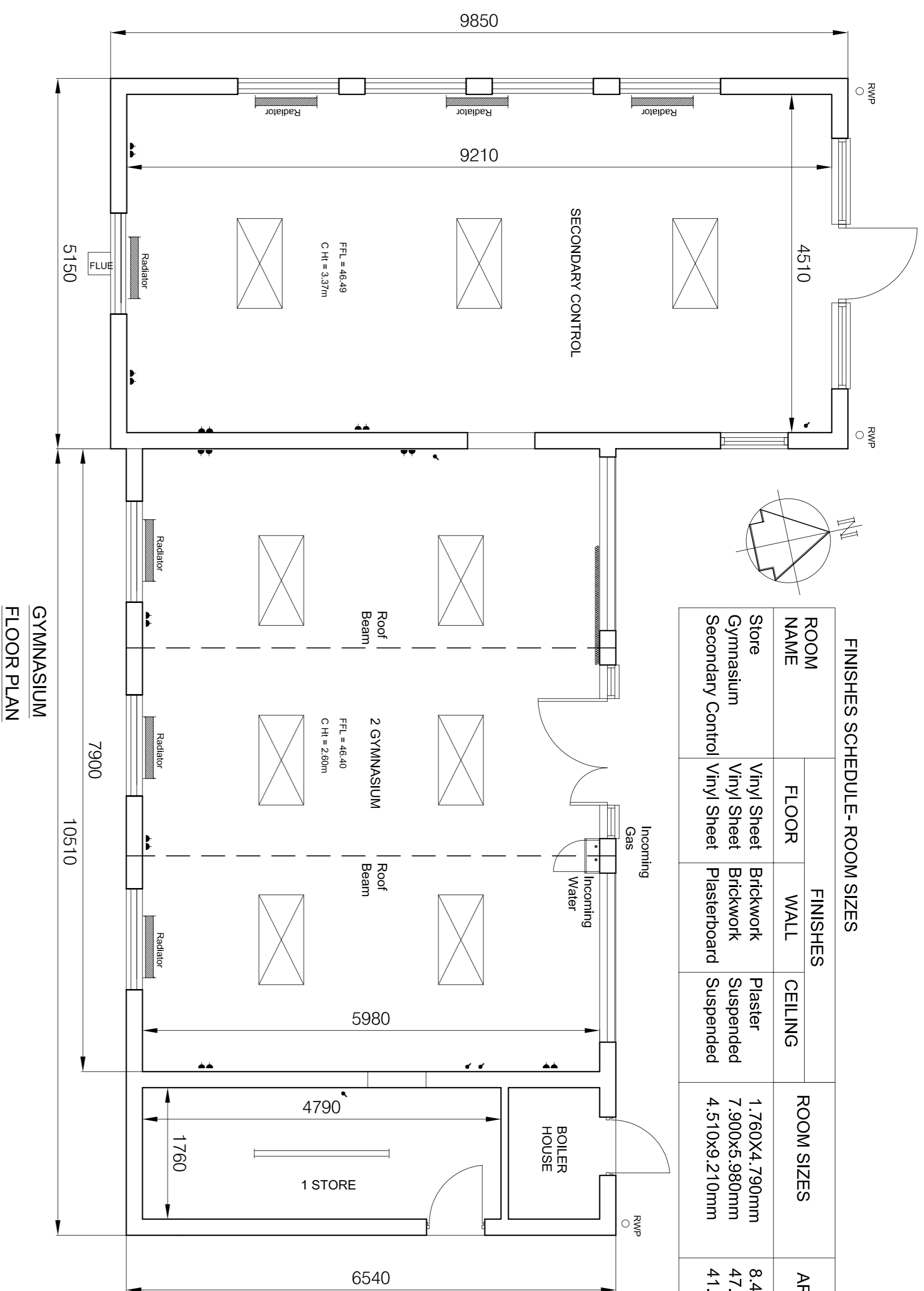

- LEGEND**
- ◻ Double socket outlet
 - ◻ Single socket outlet
 - ◻ Light switch
 - ◻ Rainwater fallpipe
 - ◻ Finished floor level
 - ◻ Fluorescent light fitting
 - ◻ Doors generally 920 x 1980
 - ◻ Ceiling Light fitting

NEIGHBOURHOOD POLICING TEAM INCLUSION

Client: TNE & WEAR FIRE & RESCUE AUTHORITY

Project: FIRE STATION TANGOR VICTORIA ROAD WEST, RESURF, TNE AND NEAR, RES 100

Drawing: EXISTING GYM/SECONDARY CONTROL

scale: 1:50 date: January 2015 drawing No: 09-20-15

DURHAM ARCHITECTURAL DESIGN LIMITED
1 Brunhill, South Road, Chester-le-Street, Co. Durham, DL12 3LL. Tel: 0751 099399